ALTESA S.A

PROYECTO: "SOLUCIÓN INTEGRAL PARA EL CONTROL DE INUNDACIONES Y MOVIMIENTO DE MASA DE LA CUENCA DEL RÍO CAÑETE Y DEL RÍO HUAURA" - PAQUETE Nro 5 - HABILITACIÓN DE ACCESOS , PLATAFORMA Y MOVIMIENTO DE TIERRAS III-2 - CUENCA CAÑETE"

15-Apr-24 10:59

WBS Code	WBS Name	Total Activities	Start	Finish
ALTESA	ALTESA	432	13-Jun-24	12-Nov-25
ALTESA,000001	Hitos	28	13-Jun-24	12-Nov-25
ALTESA,000030	Obras Provisionales	10	13-Jun-24	12-Nov-25
ALTESA,000041	Topografía	1	18-Jun-24	23-Jul-24
ALTESA,000043	PRIMERA ETAPA	140	26-Jul-24	31-Dec-24
ALTESA,000043,000044	DI-PR-55-D	36	26-Jul-24	22-Nov-24
ALTESA,000043,000044,000045	Excavaciones	7	26-Jul-24	01-Oct-24
ALTESA,000043,000044,000053	Rellenos	4	20-Aug-24	18-Oct-24
ALTESA,000043,000044,000058	Geotextil	2	29-Sep-24	17-Oct-24
ALTESA,000043,000044,000061	Colocacion de Roca	3	09-Aug-24	22-Nov-24
ALTESA,000043,000044,000065	Transportes	12	27-Jul-24	11-Oct-24
ALTESA,000043,000044,000078	Obras Civiles	8	27-Aug-24	21-Sep-24
ALTESA,000043,000087	DI-PR-47-D	54	27-Aug-24	31-Dec-24
ALTESA,000043,000087,000088	Excavaciones	7	27-Aug-24	18-Oct-24
ALTESA,000043,000087,000096	Rellenos	6	04-Sep-24	09-Dec-24
ALTESA,000043,000087,000103	Geotextil	2	10-Oct-24	09-Nov-24
ALTESA,000043,000087,000106	Colocacion de Roca	2	23-Nov-24	31-Dec-24
ALTESA,000043,000087,000109	Transportes	12	28-Aug-24	21-Nov-24
ALTESA,000043,000087,000122	Obras Civiles (Interferencias)	25	10-Sep-24	28-Oct-24
ALTESA,000043,000148	DI-PR-42-0-I	18	31-Aug-24	08-Nov-24
ALTESA,000043,000148,000149	Excavaciones	4	31-Aug-24	05-Sep-24
ALTESA,000043,000148,000154	Colocacion de Roca	2	06-Sep-24	11-Oct-24
ALTESA,000043,000148,000157	Transportes	4	01-Sep-24	04-Sep-24
ALTESA,000043,000148,000162	Obras Civiles	8	02-Sep-24	08-Nov-24
ALTESA,000043,000171	DI-PR-42-5-I	30	01-Sep-24	12-Oct-24
ALTESA,000043,000171,000172	Excavaciones	4	01-Sep-24	18-Sep-24
ALTESA,000043,000171,000177	Rellenos	1	23-Sep-24	09-Oct-24
ALTESA,000043,000171,000179	Colocacion de Roca	1	09-Oct-24	12-Oct-24
ALTESA,000043,000171,000181	Transportes	10	02-Sep-24	25-Sep-24
ALTESA,000043,000171,000192	Obras Civiles (Interferencias)	14	05-Sep-24	27-Sep-24
ALTESA,000043,000207	Medio Ambiente	1	26-Jul-24	24-Sep-24
ALTESA,000043,000207,000208	Mitigación Ambiental	1	26-Jul-24	24-Sep-24
ALTESA,000043,000210	Otros	1	25-Aug-24	31-Dec-24
ALTESA,000212	SEGUNDA ETAPA	253	13-Jun-24	12-Nov-25
ALTESA,000212,000213	DI-PR-53-I	53	01-May-25	06-Aug-25
ALTESA,000212,000213,000214	Excavaciones	8	01-May-25	30-May-25
ALTESA,000212,000213,000223	Rellenos	5	05-Jun-25	28-Jul-25
ALTESA,000212,000213,000229	Geotextil	2	21-Jun-25	09-Jul-25
ALTESA,000212,000213,000232	Colocacion de Roca	3	04-May-25	06-Aug-25
ALTESA,000212,000213,000236	Transportes	12	03-May-25	16-Jul-25
ALTESA,000212,000213,000249	Obras Civiles (Interferencias)	23	03-May-25	16-Jun-25
ALTESA,000212,000273	DI-PR-51-I	44	24-May-25	04-Oct-25
ALTESA,000212,000273,000274	Excavaciones	6	24-May-25	13-Jul-25
ALTESA,000212,000273,000281	Rellenos	2	27-Jul-25	30-Aug-25
ALTESA,000212,000273,000284	Geotextil	2	13-Aug-25	29-Aug-25
ALTESA,000212,000273,000287	Colocacion de Roca	3	01-Sep-25	04-Oct-25
ALTESA,000212,000273,000291	Transportes	12	27-May-25	01-Sep-25
ALTESA,000212,000273,000304	Obras Civiles (Interferencias)	19	16-Jun-25	15-Aug-25
ALTESA,000212,000324	DI-PR-47bis-D / DE-PR-49bis-D	31	15-Jun-25	25-Oct-25
ALTESA,000212,000324,000325	Excavaciones	8	15-Jun-25	09-Aug-25
ALTESA,000212,000324,000334	Rellenos	6	17-Aug-25	16-Oct-25
ALTESA,000212,000324,000341	Geotextil	2	14-Sep-25	04-Oct-25
ALTESA,000212,000324,000344	Colocacion de Roca	3	21-Jun-25	25-Oct-25
ALTESA,000212,000324,000348	Transportes	12	18-Jun-25	23-Sep-25
ALTESA,000212,000361	DI-PR-40A-D / DI-PR-40B-D	36	13-Jun-24	19-Oct-25
ALTESA,000212,000361,000362	Excavaciones	7	06-Jul-25	26-Aug-25
ALTESA,000212,000361,000370	Rellenos	5	13-Jun-24	19-Sep-25
ALTESA,000212,000361,000376	Geotextil	2	26-Aug-25	18-Sep-25
ALTESA,000212,000361,000379	Colocacion de Roca	8	10-Jul-25	19-Oct-25
ALTESA,000212,000361,000388	Transportes	12	07-Jul-25	01-Sep-25
ALTESA,000212,000361,000401	Otros	2	30-Jul-25	06-Aug-25
ALTESA,000212,000361,00040	Via Carrozable	2	30-Jul-25	06-Aug-25
ALTESA,000212,000405	DI-PR-42-1-I / DI-PR-42-3-I	32	30-Jul-25	12-Nov-25
ALTESA,000212,000405,000406	Excavaciones	7	30-Jul-25	29-Sep-25
ALTESA,000212,000405,000414	Rellenos	3	05-Sep-25	25-Sep-25
ALTESA,000212,000405,000418	Geotextil	2	25-Sep-25	24-Oct-25
ALTESA,000212,000405,000421	Colocacion de Roca	6	11-Aug-25	12-Nov-25
ALTESA,000212,000405,000428	Transportes	12	01-Aug-25	07-Oct-25
ALTESA,000212,000405,000441	Otros	2	01-Aug-25	17-Aug-25
ALTESA,000212,000405,00044	Via Carrozable	2	01-Aug-25	17-Aug-25
ALTESA,000212,000445	DE-PR-39-I	56	01-Aug-25	08-Nov-25
ALTESA,000212,000445,000446	Excavaciones	8	01-Aug-25	05-Sep-25
ALTESA,000212,000445,000455	Rellenos	6	21-Aug-25	25-Oct-25
ALTESA,000212,000445,000462	Geotextil	2	13-Sep-25	08-Oct-25
ALTESA,000212,000445,000465	Colocacion de Roca	4	05-Aug-25	08-Nov-25
ALTESA,000212,000445,000470	Transportes	12	02-Aug-25	13-Oct-25
ALTESA,000212,000445,000483	Obras Civiles (Interferencias)	24	05-Aug-25	16-Sep-25

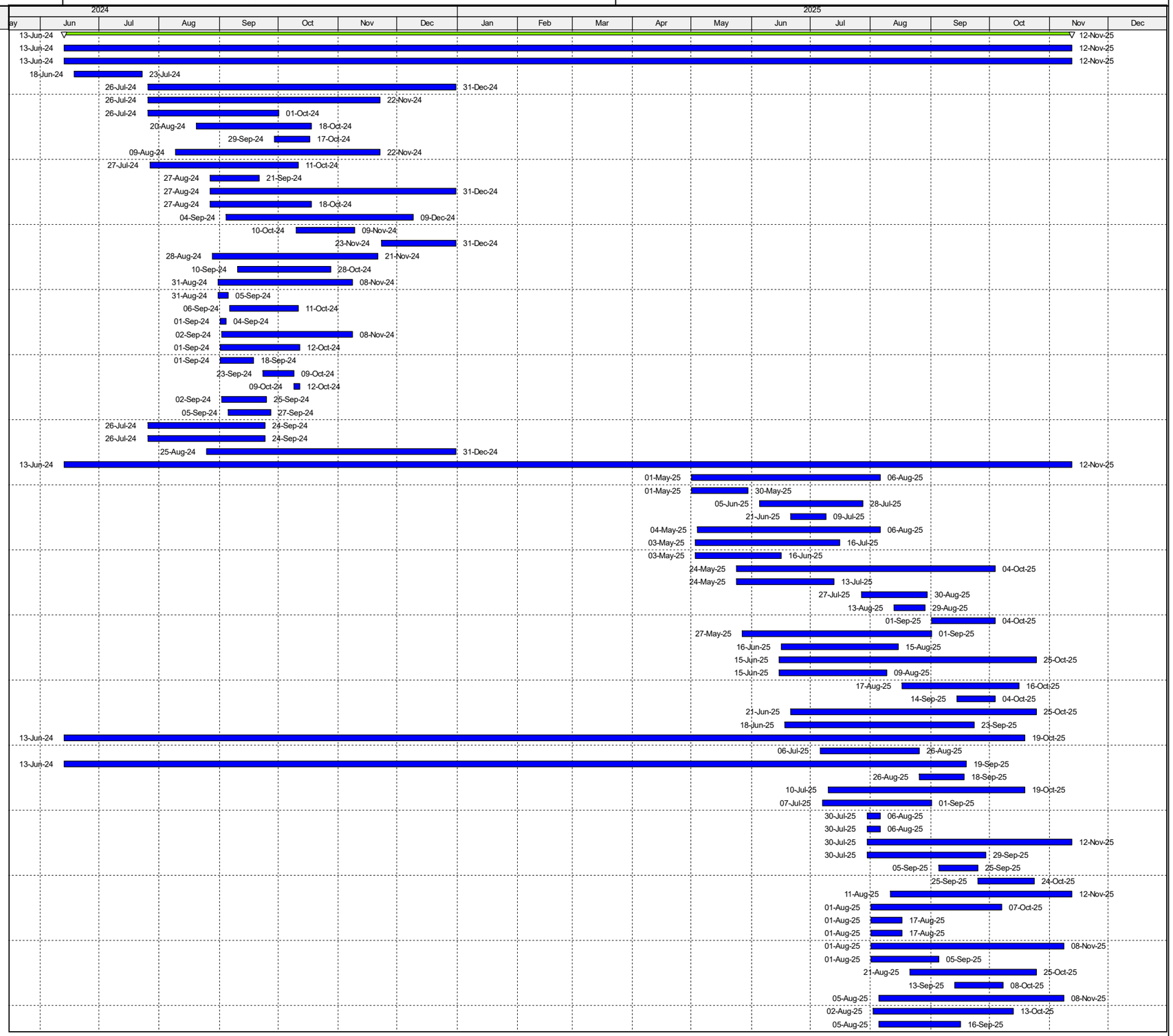

All Projects Summary WBS Elements below Project

© Oracle Corporation